



mirava
yapı sanayi

ISI YALITIM UYGULAMALARI VE TERMAL KAMERA GÖRÜNTÜLERİ



ÖZEL MÜLKLERİN ÇATI YALITIMI



AVM'LERİN ÇATI YALITIMI



ENDÜSTRİYEL TESİSLERİN ÇATI YALITIMI



TRAFO ODALARININ YALITIMI



KİREMİT ÇATILARIN YALITIMI



SANDVIÇ PANELLERİN YALITIMI



BİTÜMEN ÇATILARIN YALITIMI



BİTÜMEN ÇATILARIN YALITIMI - 2



TERMAL KAMERA GÖRÜNTÜLERİ



DIŞ CEPHE

UYGULAMA ÖNCESİ

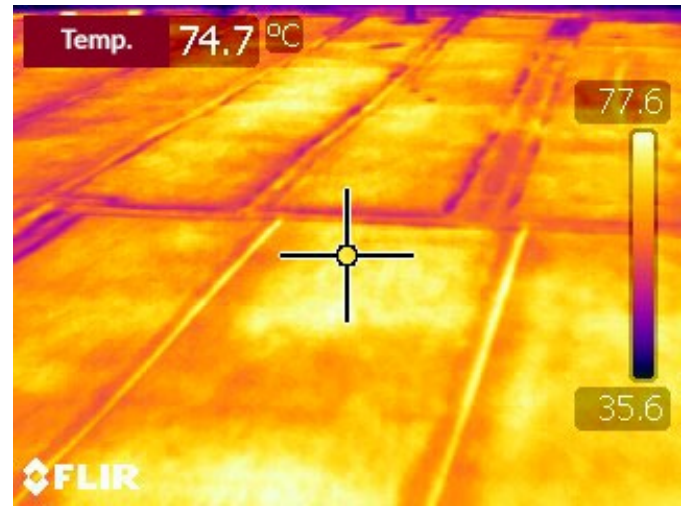
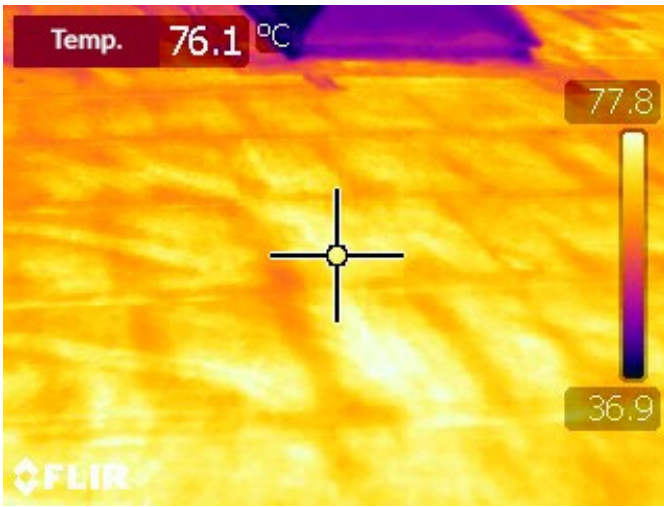
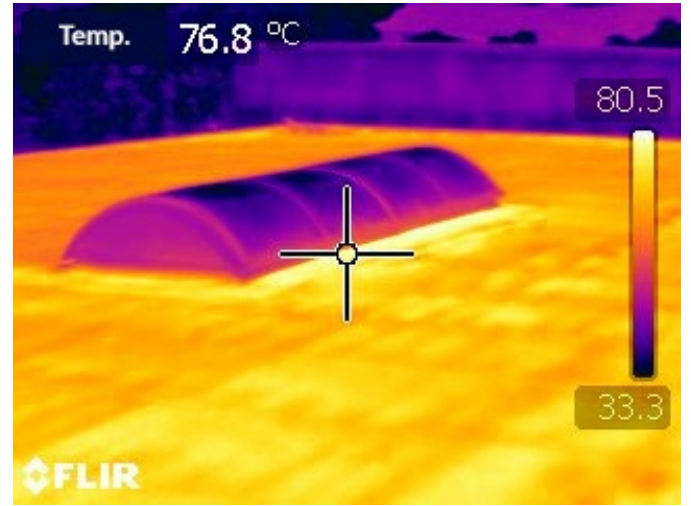
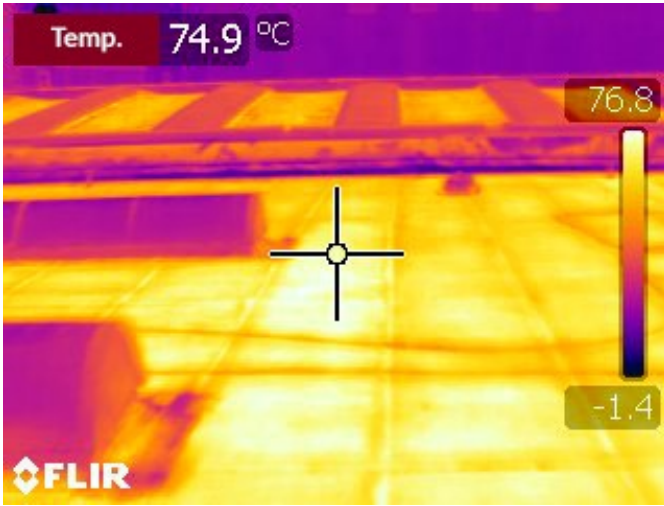

UYGULAMA SONRASI

DIŞ CEPHE

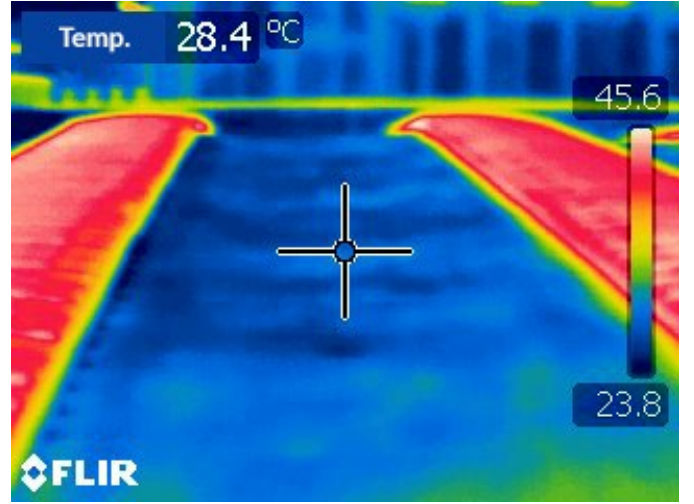
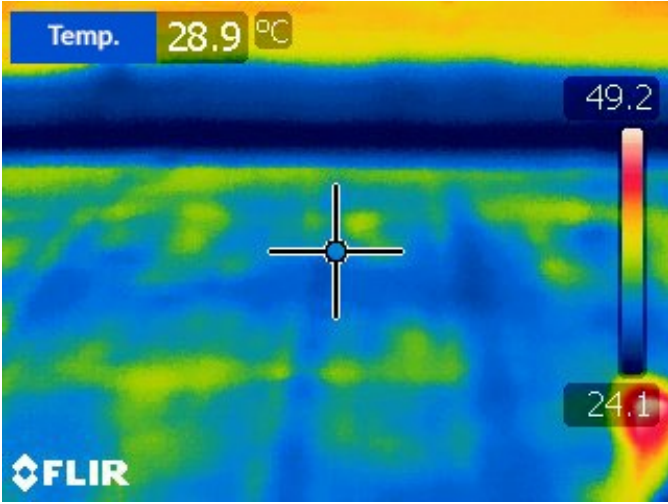
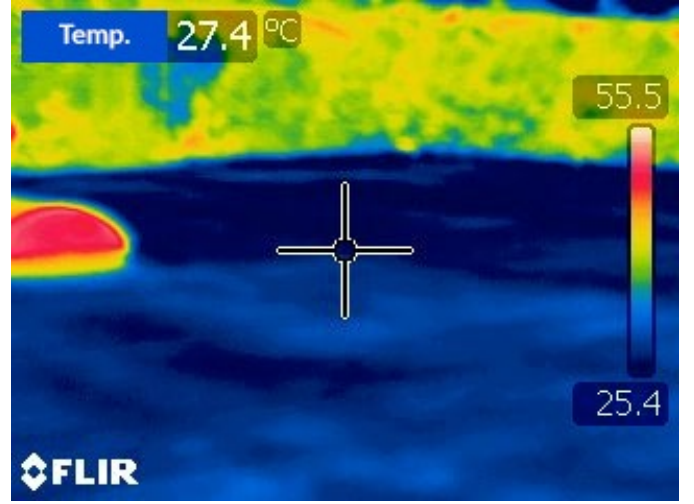
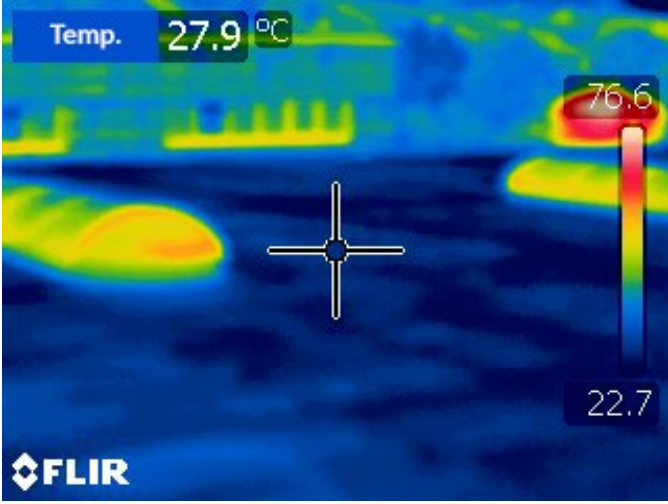

TERMAL KAMERA GÖRÜNTÜLERİ

UYGULAMA YAPILAN ALAN



İÇ CEPHE

UYGULAMA ÖNCESİ

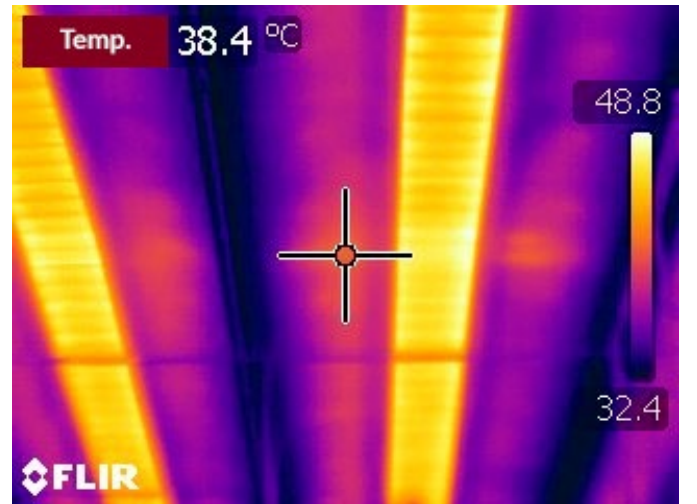
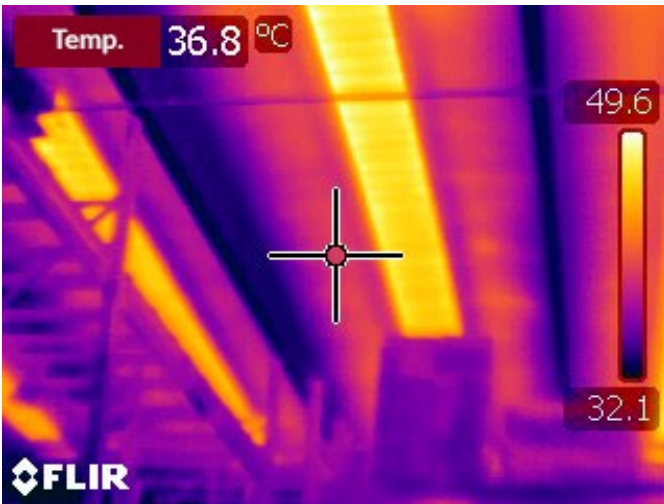
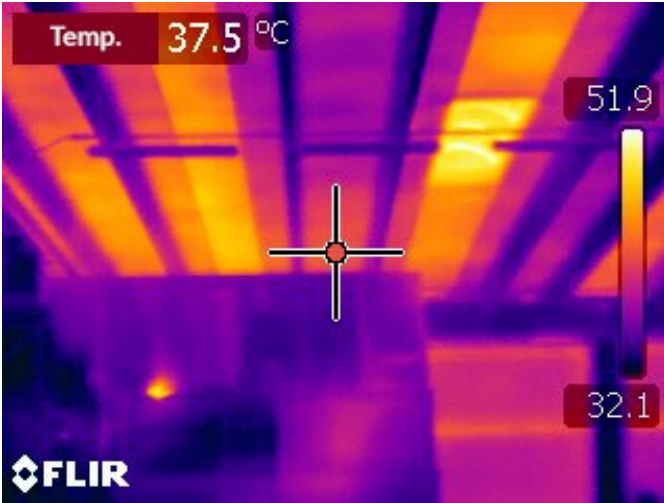

UYGULAMA SONRASI

İÇ CEPHE

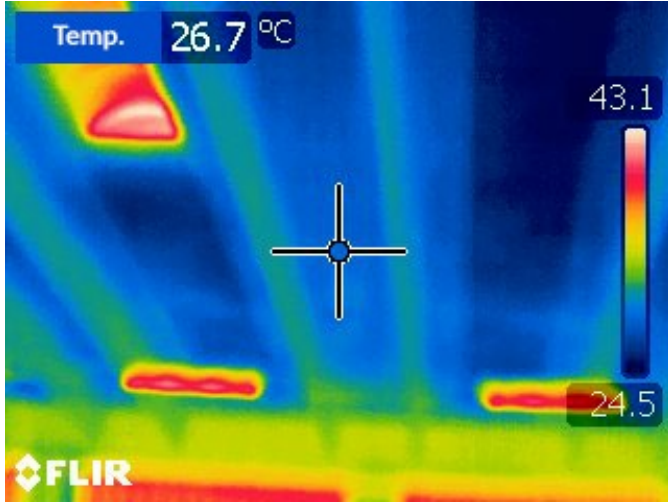
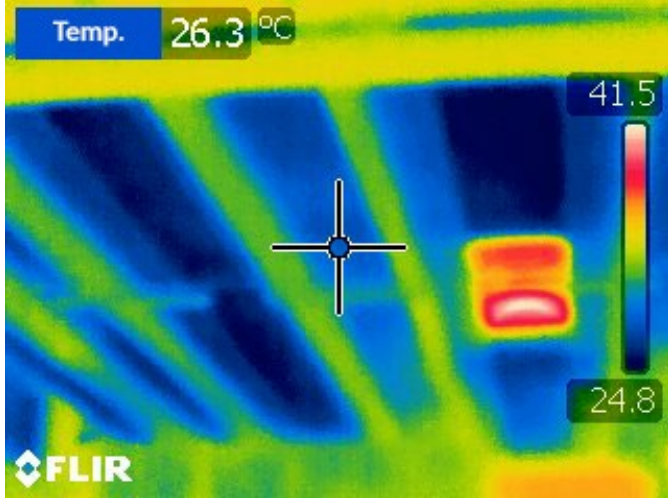
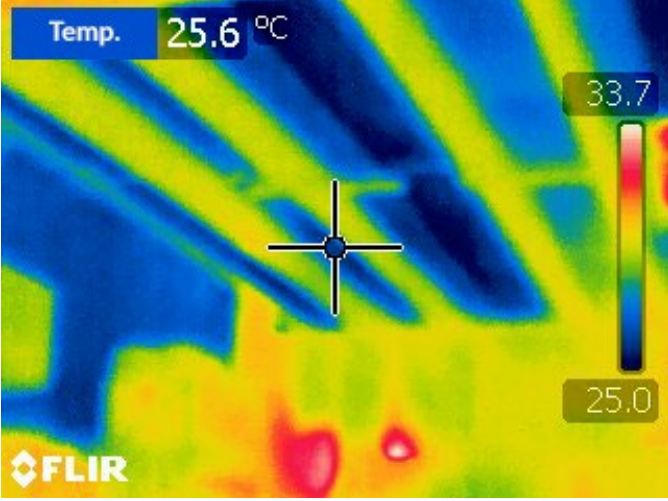

Tüm görüş ve önerileriniz için lütfen firmamızla irtibata geçin.

Tel: 0232.446.9083

Email: info@mirava.com.tr

Web: www.mirava.com.tr

Adres: Akdeniz Caddesi Akdeniz İş Merkezi No: 5/710

Pasaport / Konak / İzmir 35210



Mirava Dış Ticaret ve Yapı Sanayi A.Ş

 **0232.446.9083**

 **0232.446.9086**

 **www.insuladd.com.tr**

 **insuladd@mirava.com.tr**

Akdeniz Cad. Akdeniz İş Mrk. No:5/710
Pasaport/Konak/İzmir

 Bu dökümanda bulunan tüm görsellerin kullanım hakkı Mirava Dış Ticaret ve Yapı Sanayi A.Ş'ye aittir. Referans olarak gösterilen tüm uygulamalarda Insuladd E-Coat, Insuladd RBC ve Insuladd Thermal Barrier ısı yalıtım boyası kullanılmıştır.